



## What you can do when your baby has fever

Temperature range for babies and toddlers  
(forehead measurement)

Normal temperature	35.8 – 36.9 °C
Increased temperature	37.0 – 37.5 °C
Light fever	37.6 – 38.0 °C
Moderate fever	38.1 – 38.5 °C
High fever	38.6 – 39.4 °C
Very high fever	39.5 – 42.0 °C



Product

Article No.

Thermoval baby

925 095

PAUL HARTMANN Middle East  
Dubai Airport Freezone  
P.O. Box 54525 Dubai  
United Arab Emirates  
Phone: +971 4 2996996  
[me.hartmann.info](mailto:me.hartmann.info)



Helps. Cares. Protects.

Thermoval®  
baby



Personal  
Healthcare

Because we love  
them

The silent and non-contact  
thermometer



# Thermoval<sup>®</sup> baby

## What you should know for your baby Facts on non-contact thermometers

Forehead thermometers measure the temperature of the body via the *arteria temporalis*. It emits nearly the same temperature as the core of our body.



### Tips and advice

Our body temperature naturally fluctuates throughout the day. For example, your baby's temperature can be a little bit warmer in the evening than it is in the morning.

In case of fever you may comfort your child by taking certain measures:

- Make sure your baby drinks enough. Offer something to drink every 30 minutes.
- Confine your baby to bed. Rest is important for recovery.
- Do not bundle your baby in too many clothes and blankets to avoid building up heat.
- Check your baby's temperature at regular intervals.

Do consult a doctor if ...

- ... you want to give medicine to your baby
- ... the fever lasts more than one day
- ... the fever occurs again
- ... the fever does not decrease even with medication
- ... your baby doesn't drink enough
- ... your baby has diarrhea, vomiting or abdominal pain
- ... your baby has seizures

Please note: This list makes no claim to completeness.

## The gentle and silent way to measure temperature

### On forehead

Step 1: Select the measuring mode "forehead" on the side of the device.

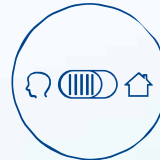

Step 2: Press the on/off button O/I to switch on the device.



Step 3: Place the thermometer at a distance of 3-5 cm at the center of the forehead.

Step 4: Press "SCAN" and move the thermometer from the center of the forehead towards the temple.



Step 5: Wait for 3 seconds, until the display illuminates and you can read the result.

The new Thermoval<sup>®</sup> baby also offers practical features, like measuring the temperature of food, milk bottles, bathwater and even ambient temperatures, for example in your baby's room.

### On objects and environment

Step 1: Select the measuring mode "environment" on the side of the device.

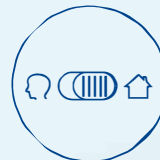

Step 2: Press the on/off button O/I to switch on the device.

Step 3: Place the thermometer at a distance of 3-5 cm from the object.



Step 4: Press "SCAN" without moving.



Step 5: Wait for 3 second until the display illuminates and you can read the result.

## Discover the benefits of the new Thermoval<sup>®</sup> baby

### 3-in-1 application

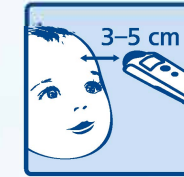

On forehead

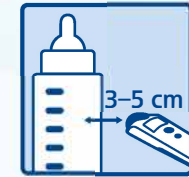

On objects,  
e.g. milk bottle



In rooms,  
e.g. baby's room



**Fast:** forehead measurement within 3 seconds

**Convenient:** measure objects and ambient temperature

**Silent:** optical fever alarm

**Practical:** memory function stores the last 10 measurements

**Safe:** with storage box

**Simple:** easy to operate

**Reliable:** 3-year warranty

0+

For newborns  
and above

Clinically  
Validated

ISO 80601-2-56

HARTMANN



# Thermoval<sup>®</sup> baby



- Before measuring the temperature, the thermometer and the baby should be at the same room for at least 30 minutes.

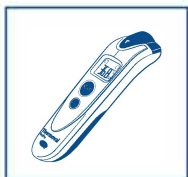

- Keep the sensor free from any residual dirt, scratches and not clouded by condensation especially when measuring boiling water or steaming bathwater.

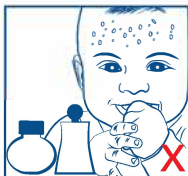

- Before measuring the temperature, remove any hair, sweat, cosmetics or dirt from the forehead.



- Avoid measurement during eating, breastfeeding, drinking or activity times.



- After the baby wakes up from sleep, wait for a few minutes, then measure the baby's temperature.



- Wait for 30 seconds between two measurements.

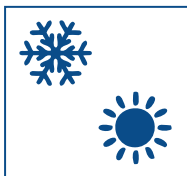

- Keep in mind that the temperature of the baby can be influenced by being outdoors for prolonged periods (e.g. in cold winter or in hot summer).

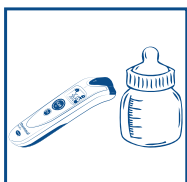

- Be careful, the temperature inside the feeding bottle or bathing may be warmer or colder than the temperature measured on its surface!

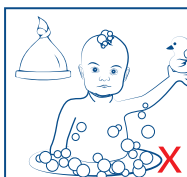

- Do not measure temperature directly after showering, when the forehead is wet or after removing the baby's head covering.

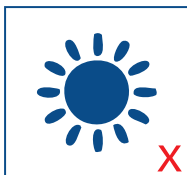

- Do not store the device in an area exposed to direct heat or sunlight (e.g. car compartment, kitchen, and garage).



The measuring distance is correct if the light forms a round point with circle around it.



The measuring distance is not correct if the light forms a misshaped point with blurry and dispersed circle around it.